

ELEVATION

B/CP/PLDPT/236/2001  
 Planning Permit No.  
**APPROVED**  
 SUBJECT TO THE CONDITIONS IN  
 THIS OFFICE LETTER  
 No. 1276/2001 Date 21/06/2001  
 FOR MEMBER SECRETARY  
 CHENNAI METROPOLITAN  
 DEVELOPMENT AUTHORITY  
 CHENNAI-600 008.

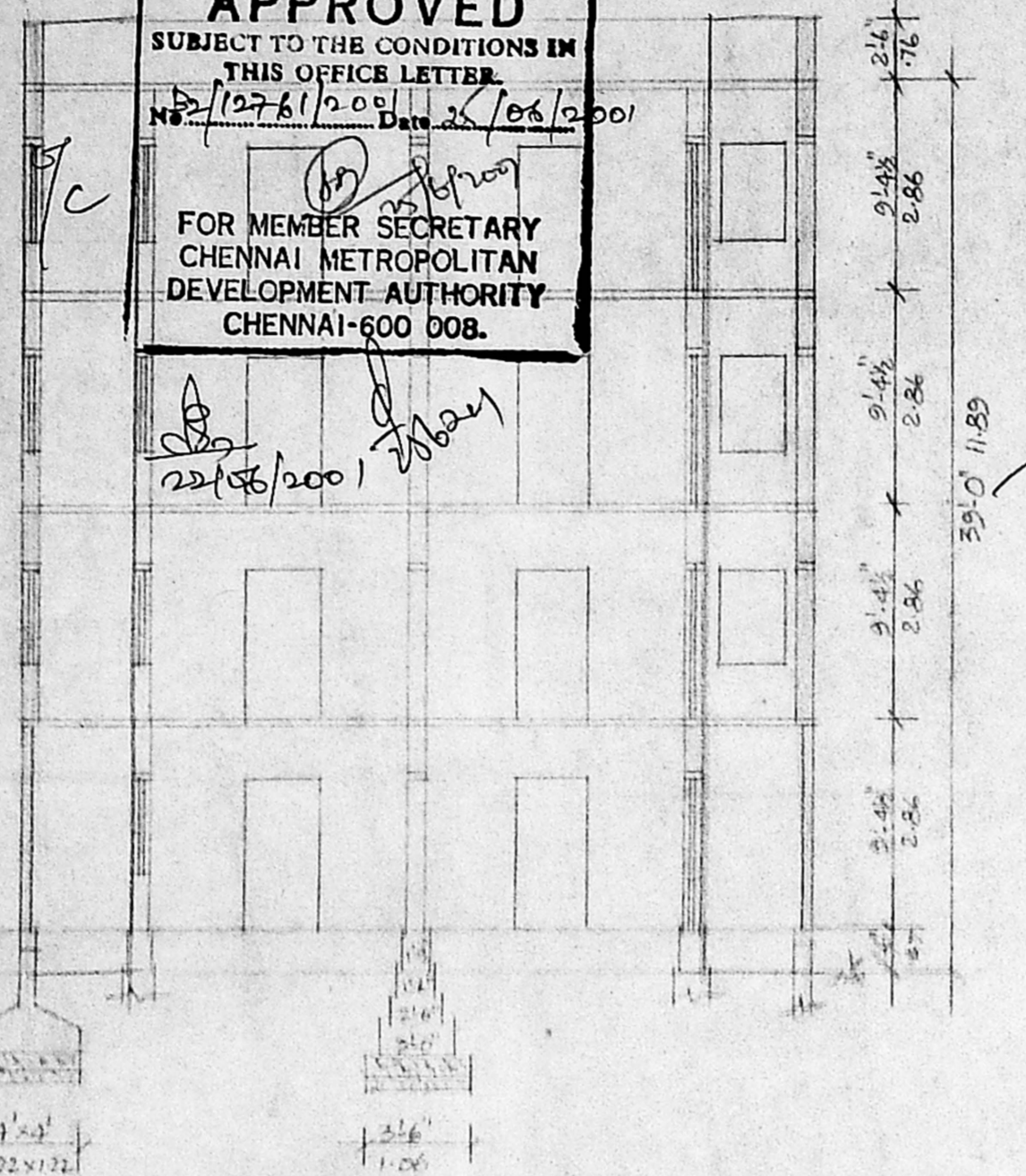

SECTION ON 'A-B'

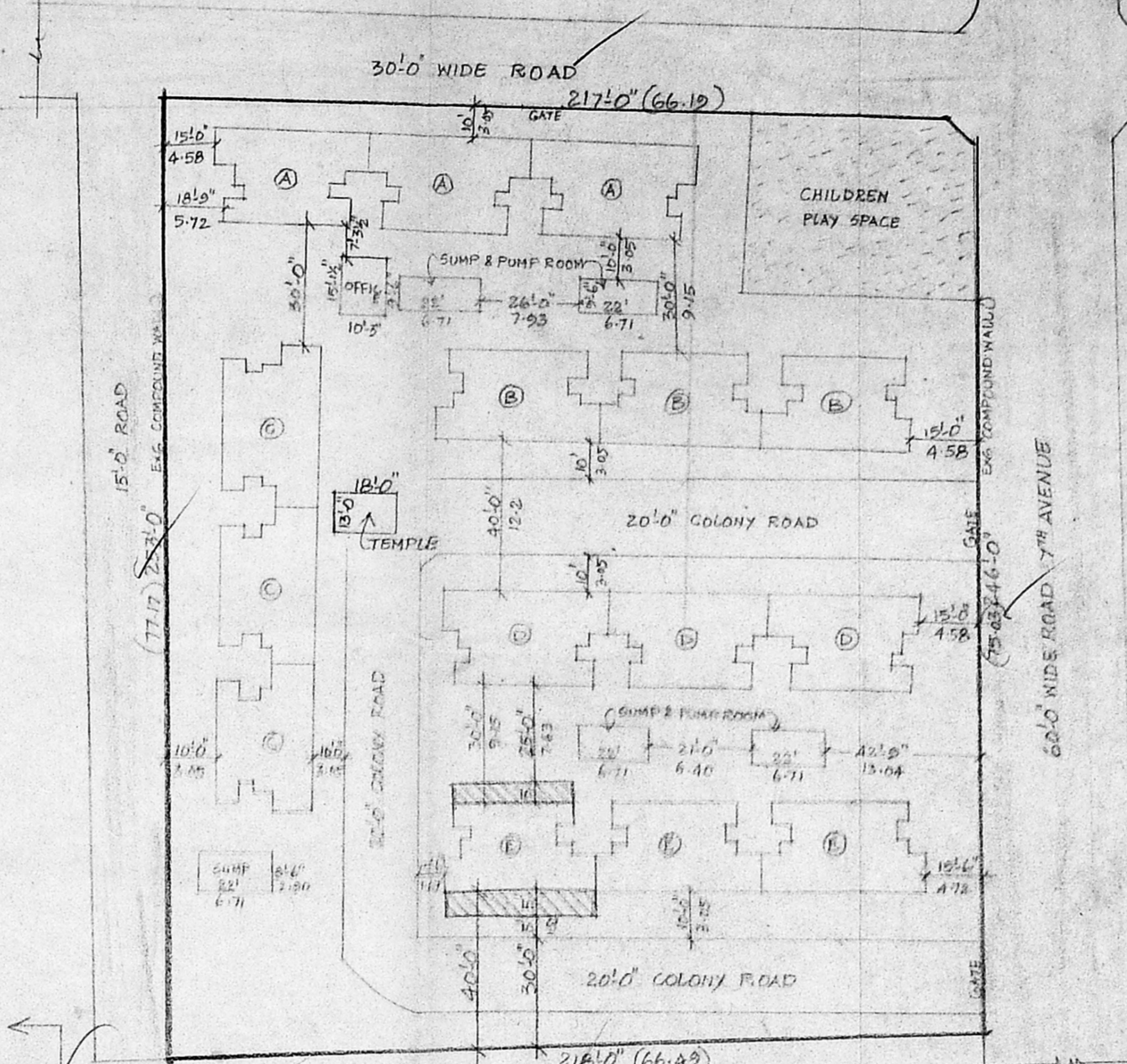

KEY PLAN (N.T.S)

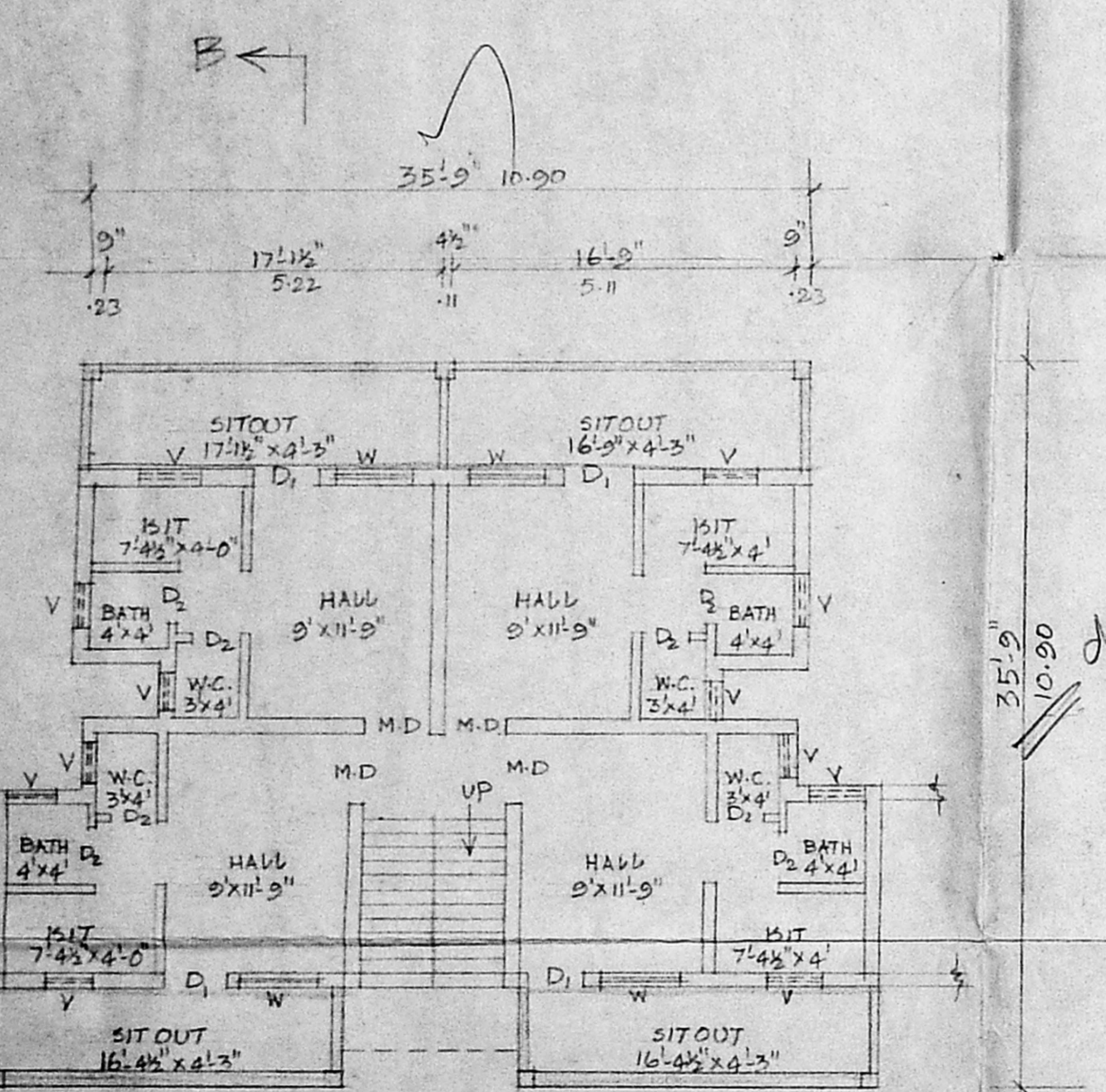

GROUND FLOOR PLAN

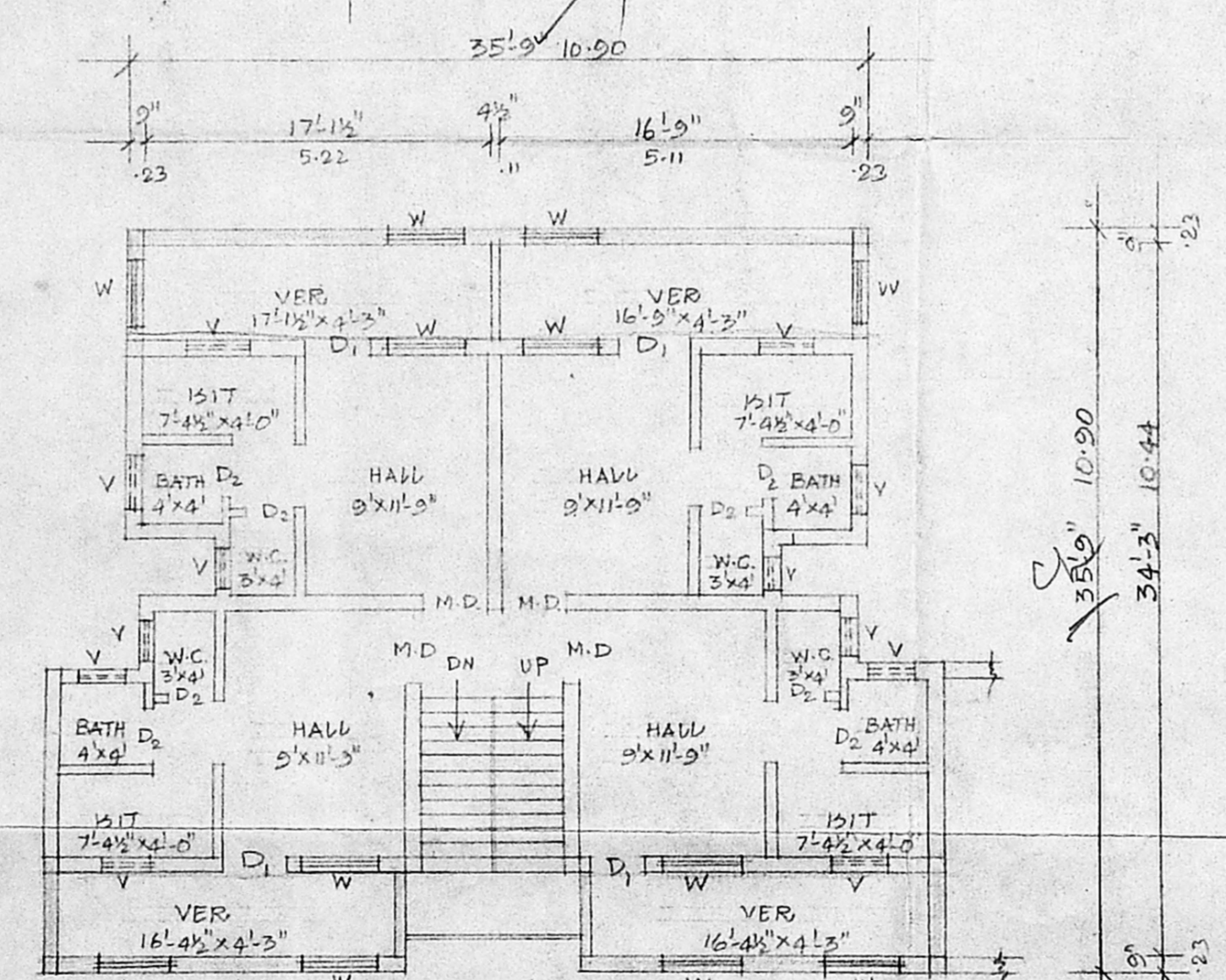

TYPICAL FLOOR PLAN 1<sup>ST</sup>, 2<sup>ND</sup> & 3<sup>RD</sup>

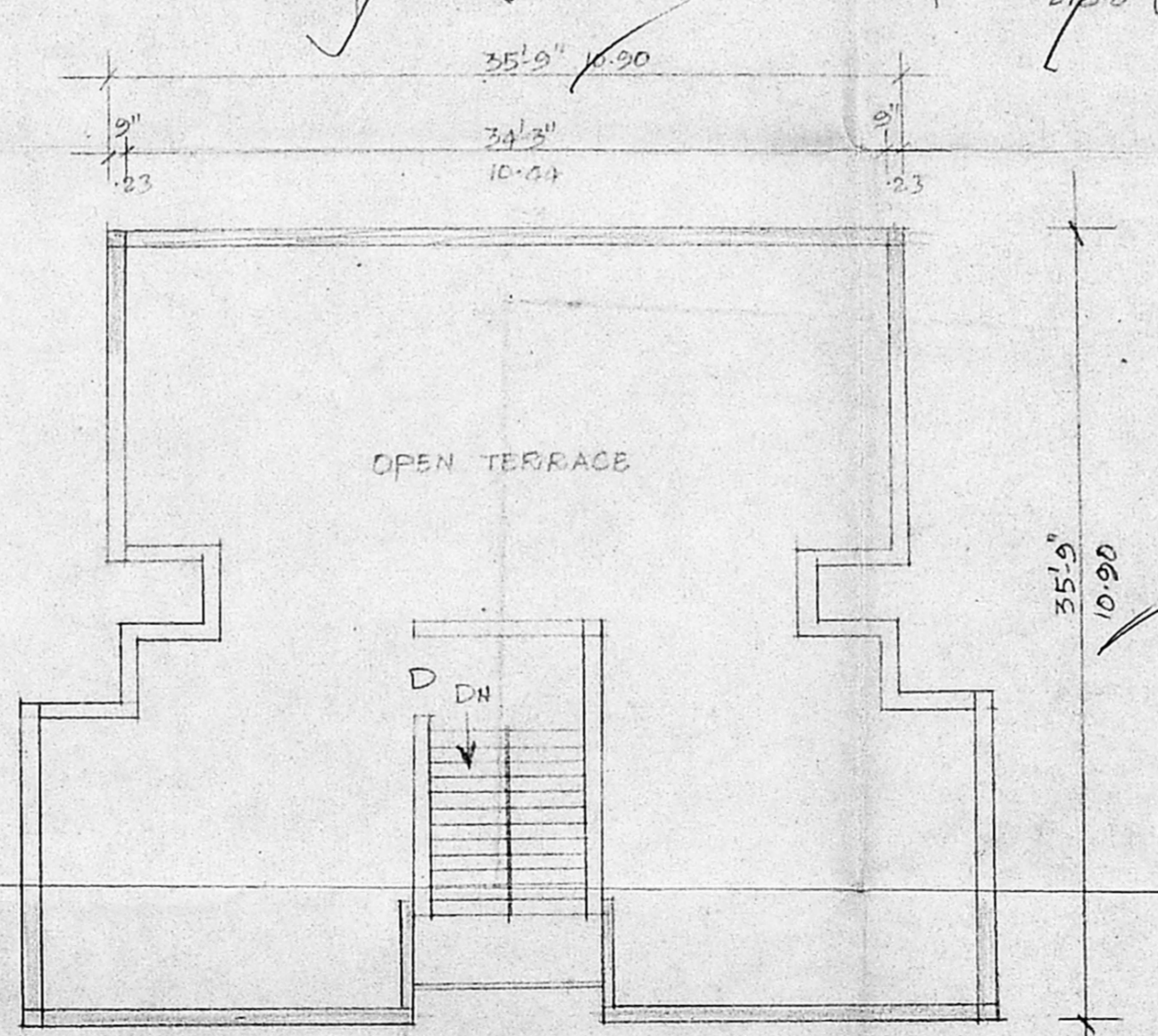

TERRACE FLOOR PLAN

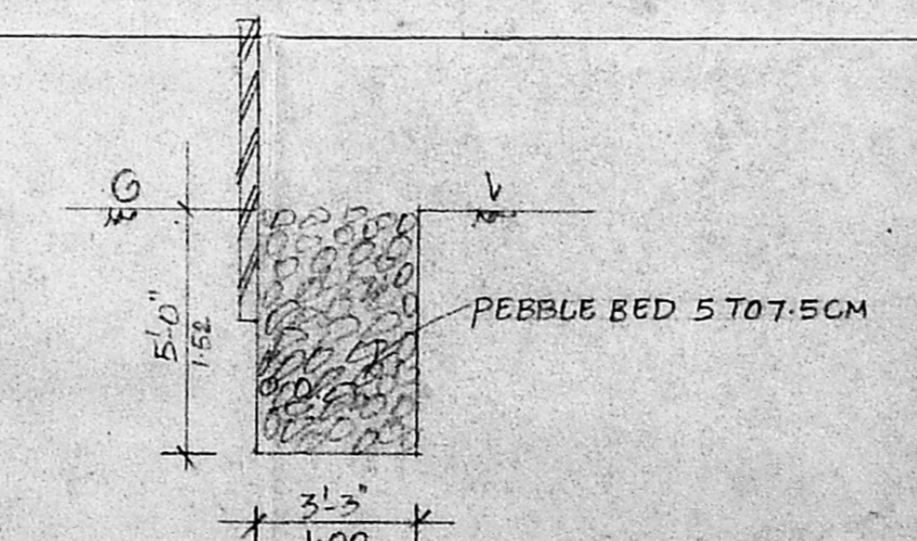

RAIN WATER PERCOLATION PIT

- 1. S. Swayalathini
- 2. S. M.
- 3. P. Aravind
- 4. R. Deevi
- 5. V. S.
- 6. Esankari
- 7. K. Jag. E.
- 8. G. M. S.
- 9. N. Ganesan
- 10. R. Kalyani
- 11. L. Geetha
- 12. K. Lalitha
- 13. V. V. Chandralingam
- 14. T. R. Radha
- 15. S. S. Savithri

OWNERS

SPECIFICATION	
SAND FILLING	P.C.C. 1:4:8
R.C.C. COLUMN	1:2:4
BRICK WORK	1:4:8
R.C.C. LIMITED 2	1:2:4
PLASTERING	1:3:6
FLOORING IN C.M.	1:4:8
PARAPET WALL	1:4:8
WEATHERING COURSE	1:4:8

SCHEDULE OF MATERIALS		
D	DOOR	3'0" x 6'6"
D <sub>1</sub>	"	2'6" x 6'6"
D <sub>2</sub>	"	2'0" x 6'6"
W	WINDOW	3'0" x 3'0"
W <sub>1</sub>	"	2'6" x 3'0"
V	VENTILATOR	2'0" x 3'6"

COLOUR REFERENCE	
EXISTING	---
PROPOSED	---
SITE BOUNDARY	---
ROAD	---

AREA STATEMENT	
PLOT EXTENT	54266.25 SFT 5043.33 M <sup>2</sup>
GROUND FLOOR	1368.25 SFT 127.14 M <sup>2</sup>
FIRST FLOOR	1368.25 " 127.14 "
SECOND FLOOR	1368.25 " 127.14 "
THIRD FLOOR	1368.25 " 127.14 "
TOTAL PLINTH AREA	54266.25 " 5043.34 "

PLAN SHOWING THE PROPOSED  
 ADDITIONAL CONSTRUCTION AT  
 'E' BLOCK 1/216 FLATS A/16, 7<sup>TH</sup>  
 AVENUE, ASHOK NAGAR, CHENNAI.  
 S. NO: 154/2016, NO: 60PT, B.L.B: 34  
 BODAMBARKAM VILLAGE.  
 SCALE: 1"=21.0"

LICENSED SURVEYOR

Er. K. VENUGOPAL, Rtg. A.E.E.  
 CORPORATION OF MADRAS  
 Civil & Sanitary Engineering  
 Licensed Surveyor, Class-1, No. 248  
 Licensed Plumber, Class-1, Metro Water  
 Board, No. 1, Water Supply No. 1  
 1, Redwood Street, Madurai (Tamil Nadu)  
 Madurai of Corporation Girls High Secondary School  
 MADRAS - 600 034